

RADIOLOGY INFORMATION SYSTEM

PICTURE ARCHIVING
&
COMMUNICATION SYSTEM

01

What is RIS | PACS?

- Universal tool for automation of diagnostic departments
- This system allow the physician to analyse process and archive the visual information created on medical diagnostic equipment, i.e.: MRI, Ultrasound, X-ray etc
- Fully searchable through the electronic archive and other RIS stations
- Creation of images related to: Skeletal structure, blood vessels, muscular, skin, 3D MIP | MIR, structure of heart & vessels, lungs, brain etc
- Automatic recording of images received from Diagnostic devices in DICOM or analogue format
- Full integration to the HIS patient data
- Optimum ratio – price | quality

02

Who needs RIS | PACS?



Where and how to use RIS | PACS?

03



**Prophylaxis –
Diagnosis**

**Treatment
process –
Control
and
monitoring**

**Telemedicine -
Remote
consultations**



04

Structure base of RIS | PACS?

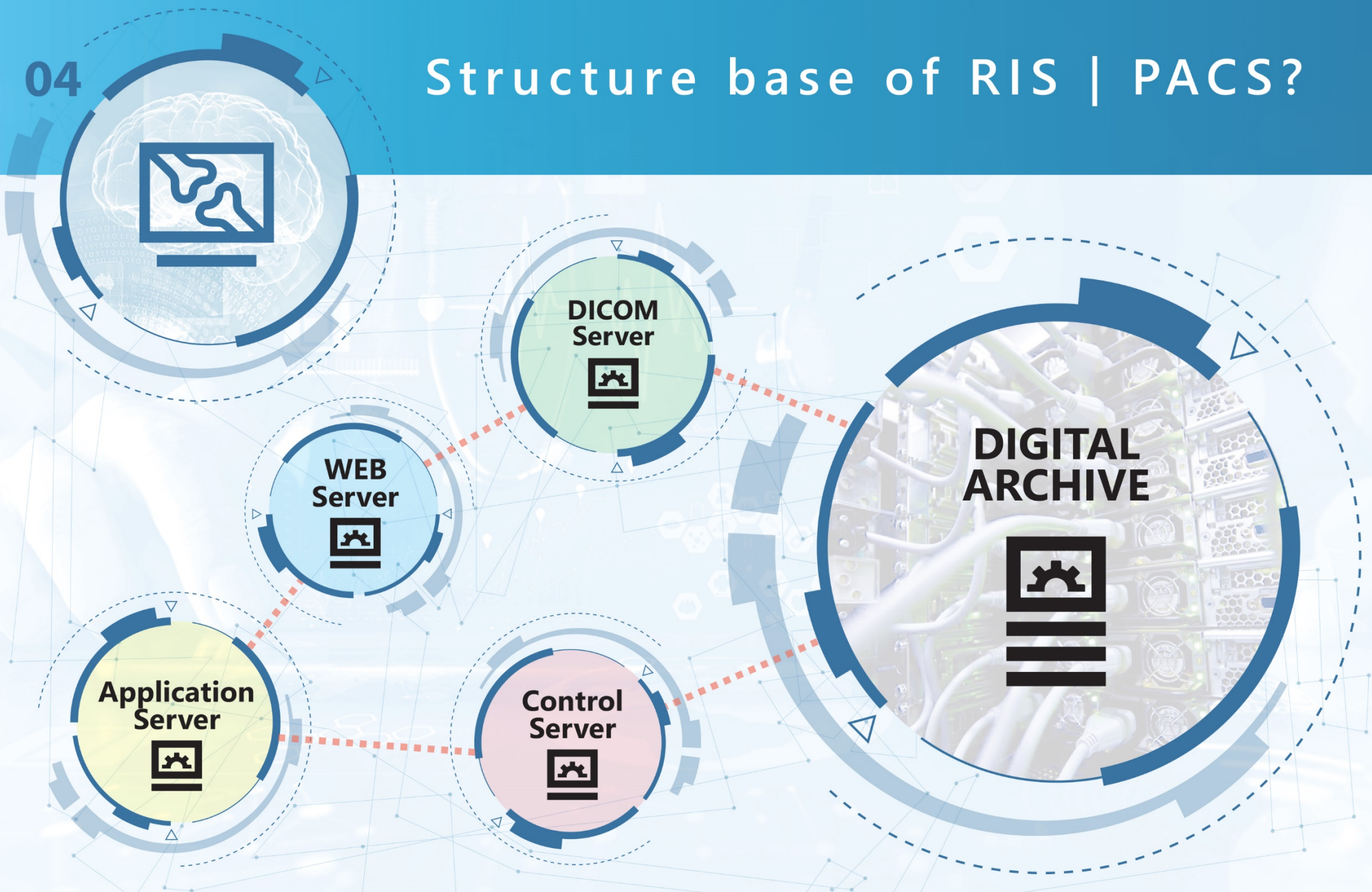

Structure of RIS | PACS

- Full support **DICOM** protocol
- Compatibility **Windows, Linux**
- Provides up to **1000** connections
- Converter **analogue** format
- **Multilanguage** support

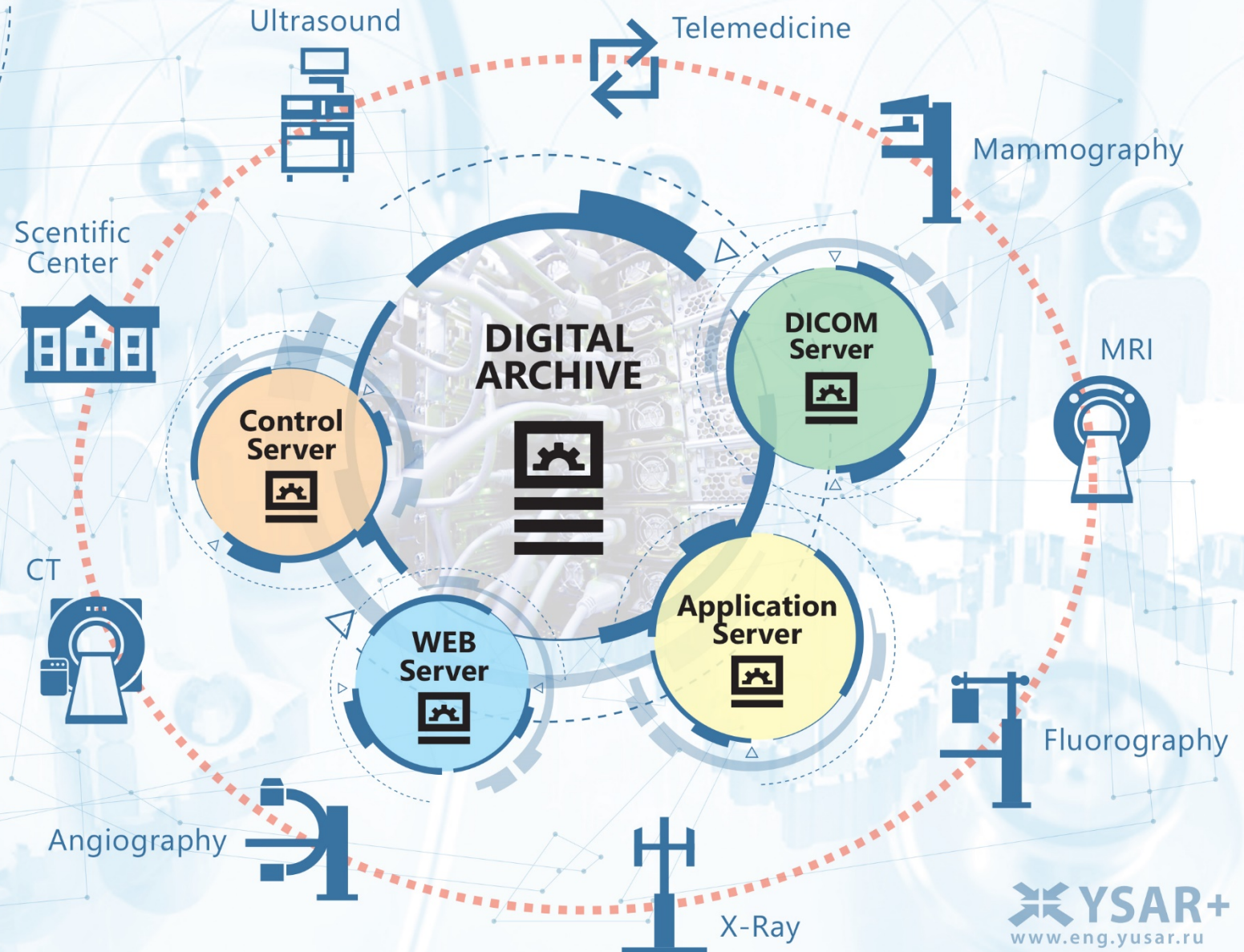

06

Main function RIS | PACS

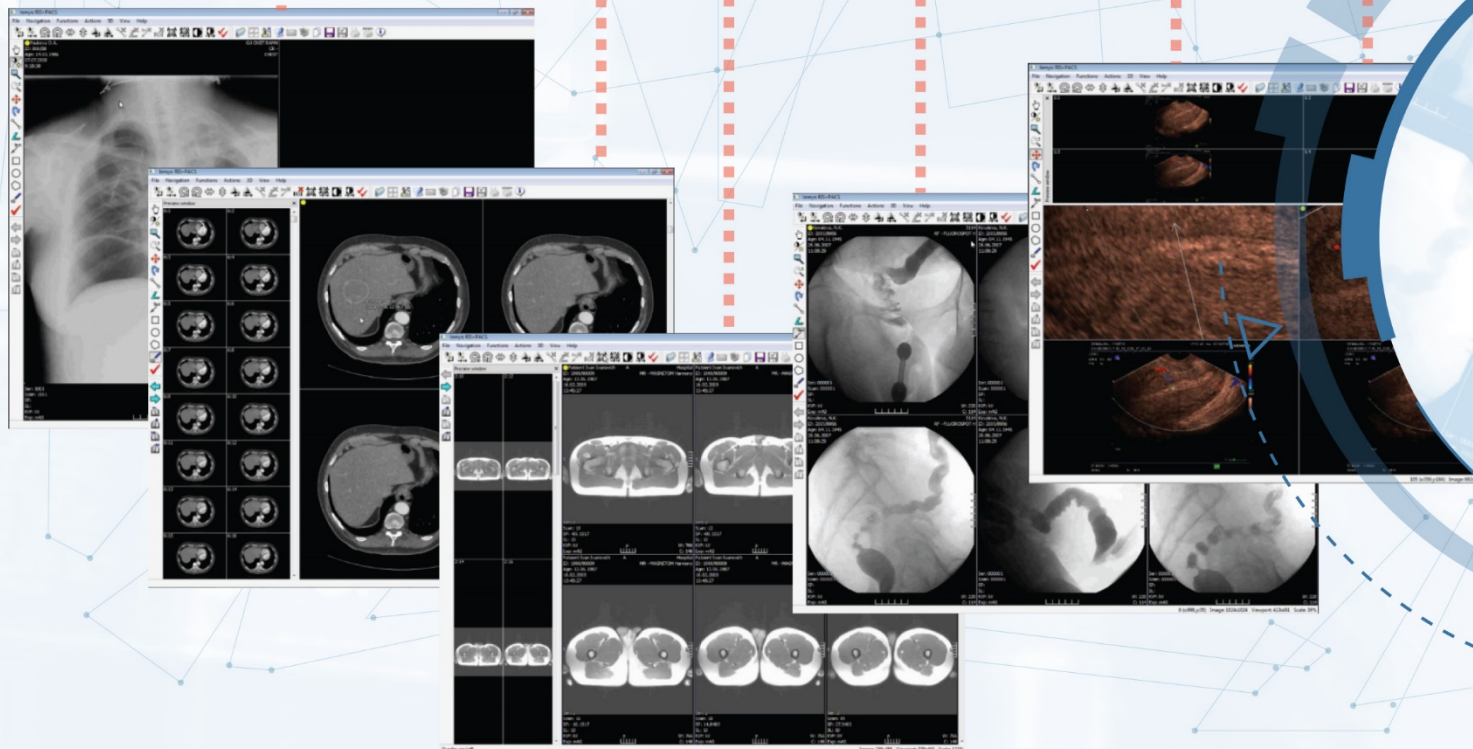
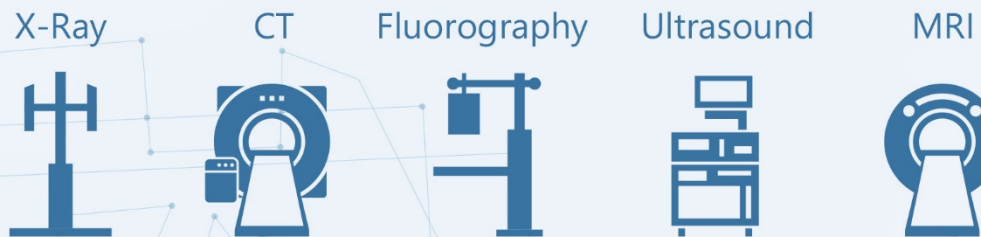

**GENERAL
ERGONOMIC
INTERFACE**



07

Main function RIS | PACS

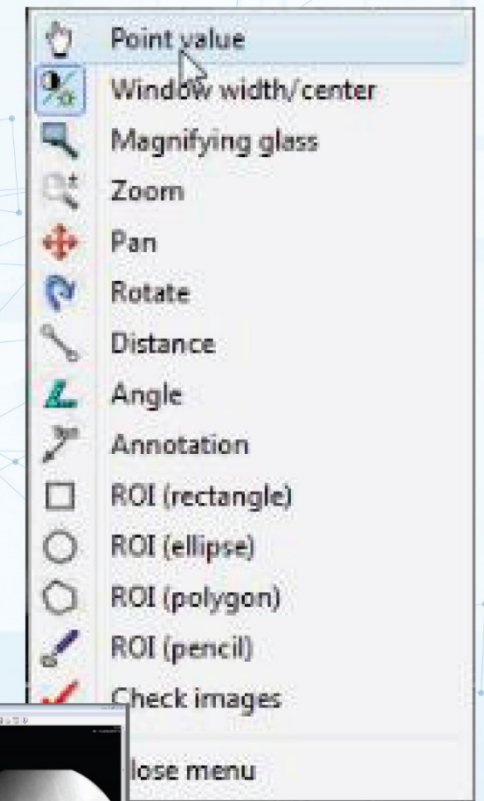
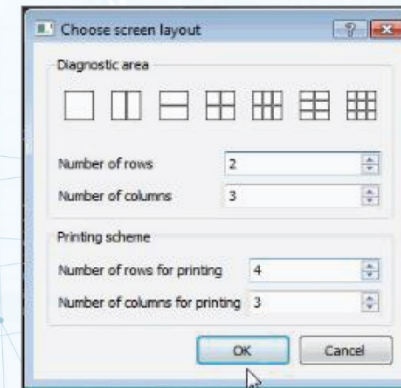
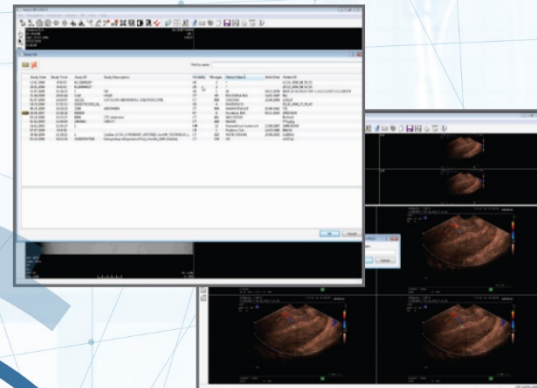

**CONVENIENT,
CUSTOMIZABLE
MENU**



08

Main function RIS | PACS

**READY
TEMPLATES
FOR
TRANSFER
FUNCTIONS**

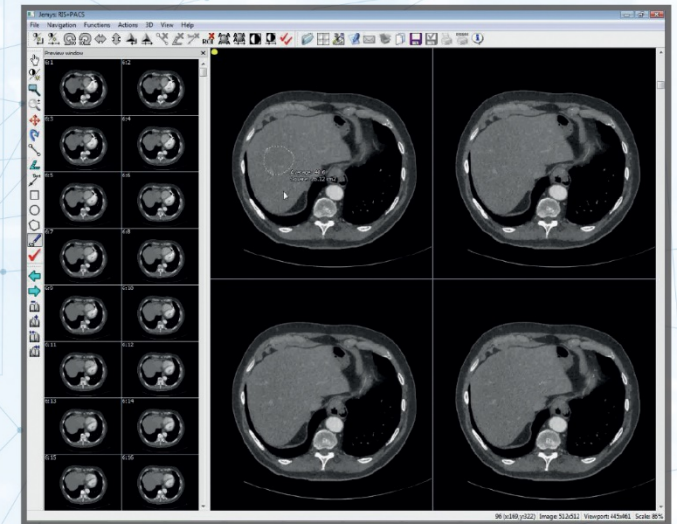
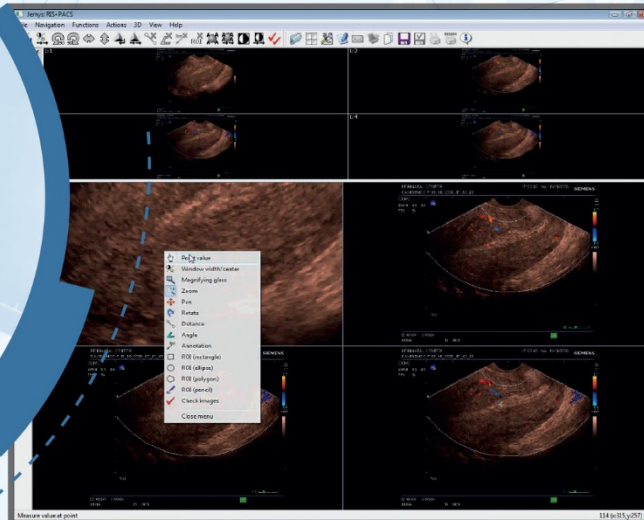
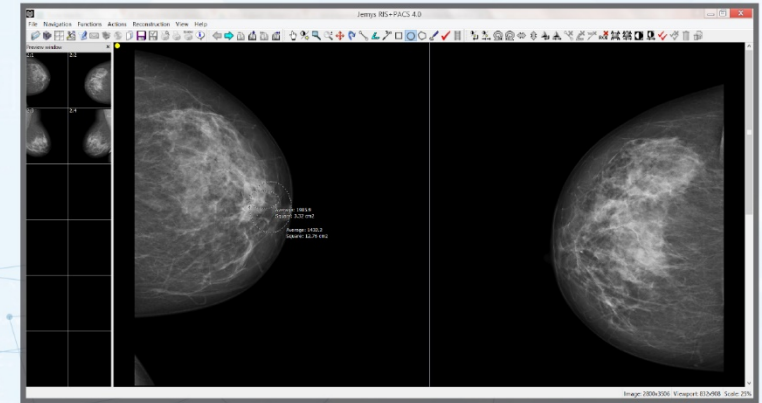
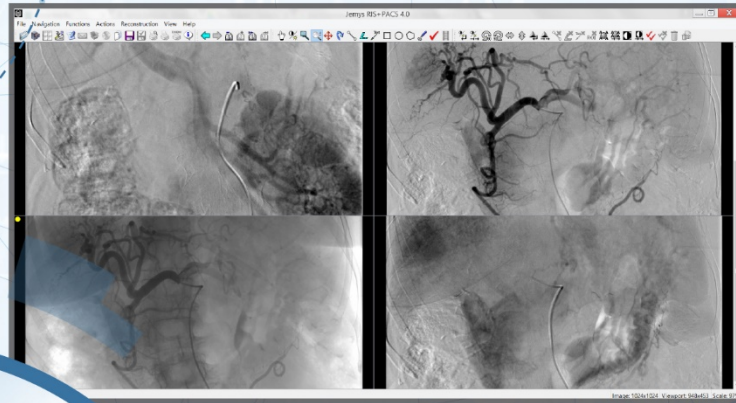

09

Main function RIS | PACS

**TOOLS
FOR
TEMPLATE
CUSTOMIZATION**

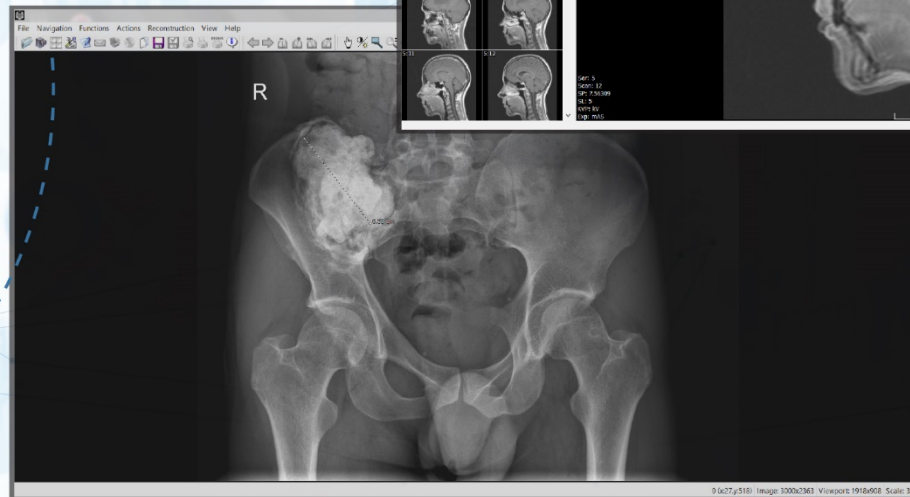
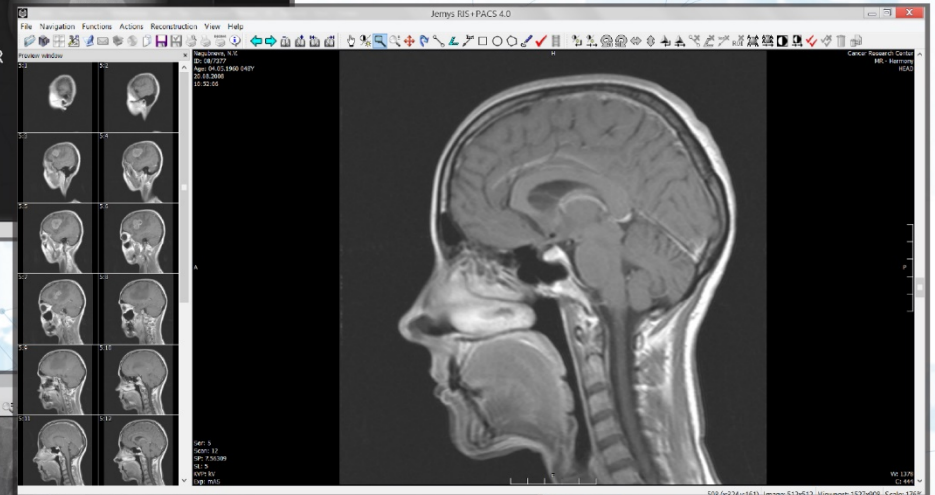

10

Main function RIS | PACS

**VIRTUAL
COLONOSCOPY
AND
FLY THROUGH
VESSELS**

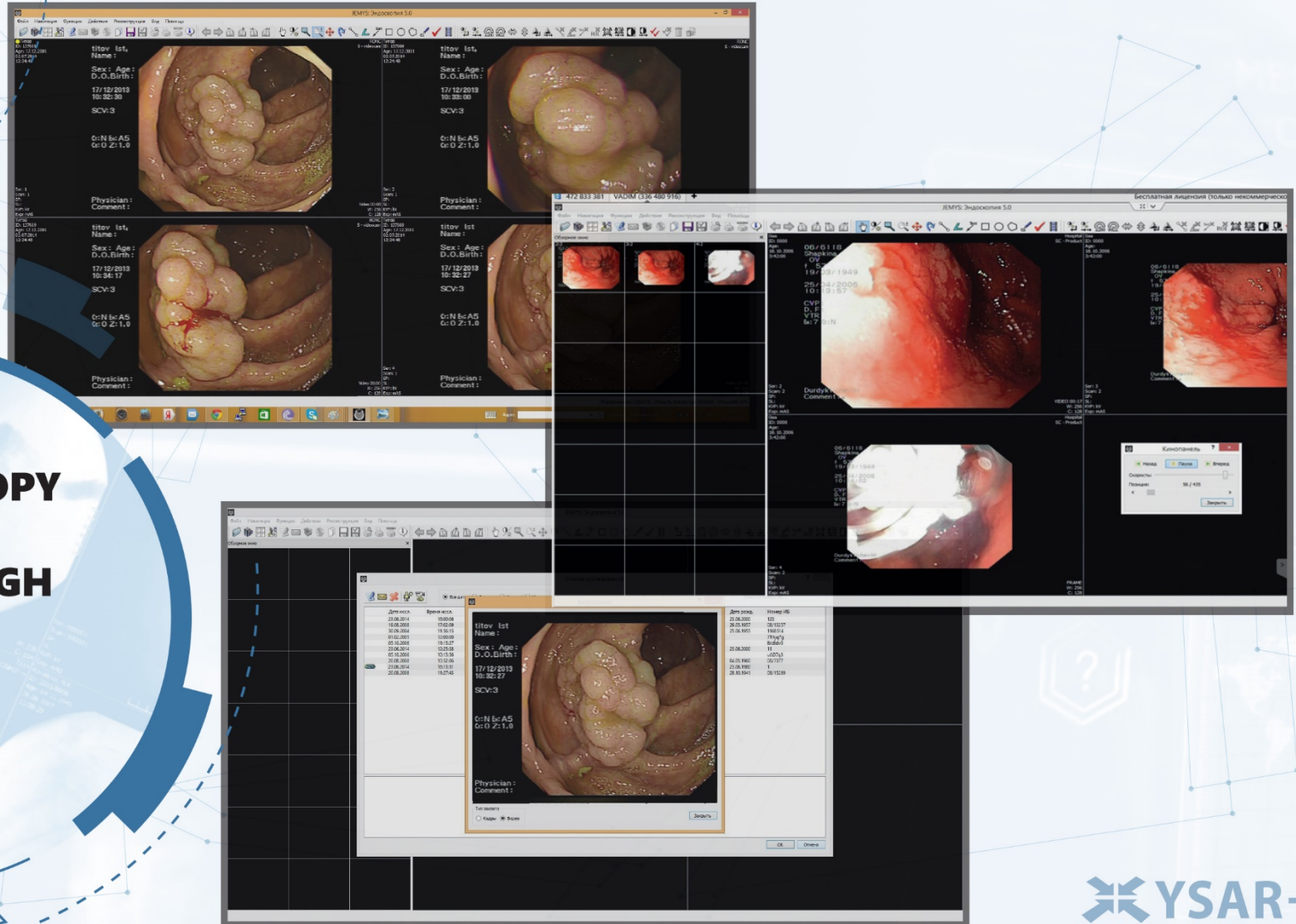

11

CONTACT US

JSC YSAR+

108814, Moscow, Russia,
23rd km of Kaluzhskoye Road,
Estate 14, Building 3
8-800-222-75-67

info@yusar.ru,

www.yusar.ru



Thank you for your attention!